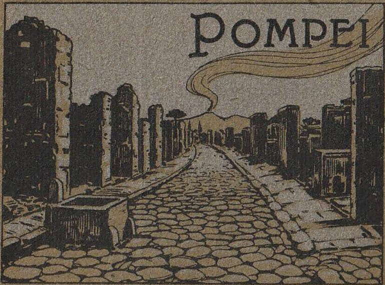
POMPEI

Interno del Museo

Basilica

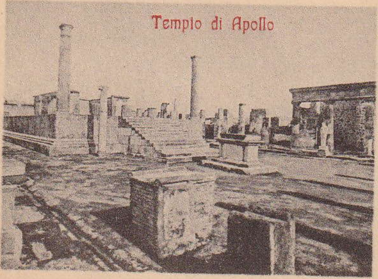
Tempio di Apollo

Foro Civile

Tempio di Giove

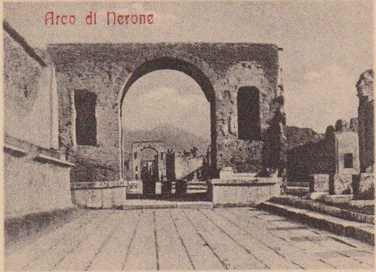

Arco di Nerone

Strada dell'Abbondanza

Foro Triangolare

Teatro Tragico

Caserma dei Gladiatori con Panorama

Tempio d'Iside

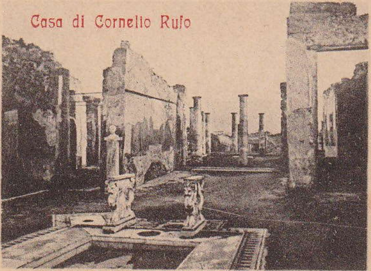

Casa di Cornelio Rufo

Casa di Marco Olconio

Forno e Mulini

Casa degli Amorini d'Oro

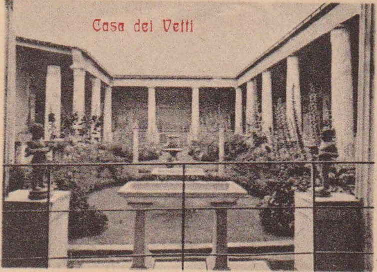

Casa dei Vetti

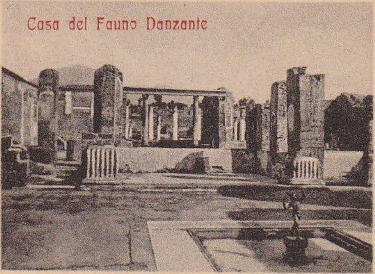

Casa del Fauno Danzante

Casa di Pansa

Via delle Tombe

Anfiteatro

Août